

Welcome to Project Mâwawi!

Syncrude would like to take this opportunity to wish you a warm welcome and to thank you for joining the Project Mâwawi and related events team. Mâwawi is a Cree word meaning “*all together*”, “*in a group*” and “*united*”. Pronounced Mam ma we, (ᐃᐃᐃᐃ when written in Cree Slavic’s), it reflects Syncrude’s commitment to inclusion in the way we work and the importance in honouring and respecting the Treaty 8 territory and homeland of the Métis people. Along with honouring all of the First Nation, Métis and Inuit peoples who have lived, traveled and gathered on these lands, nothing is more important to our success than making sure we all go home safely at the end of each day. We value the safety of our work force above all else and believe that the only acceptable way to complete this planned maintenance event is to ensure that nobody gets hurt. To that end, I ask you to join the other members of our team in personally committing to making safety the first consideration in everything you do while working on Project Mâwawi.

I sincerely wish you a safe event and thank you for joining the Mâwawi team, All Together, “One Team, One Goal, One Result!”

Michael Wheeler

2022 Mâwawi Event Manager

SECURITY EXPECTATIONS

Syncrude is committed to the safety and security of its employees and contractors. In recognition of this commitment, the following SECURITY EXPECTATIONS have been deemed fundamentally important in the deterrence of prohibited activity.

1 Your SYNCRUDE ID CARD must be worn and visible at all times while on site.

2 You must present your SYNCRUDE ID CARD at all times when requested.

3 Your assigned SYNCRUDE ID CARD is for your authorized personal use only.

Do not use your ID card to scan anyone else on site.

4 ANY and ALL activity associated with your SYNCRUDE ID CARD is YOUR responsibility. If your card is lost, it is YOUR responsibility to report it to Security immediately.

5 Syncrude has a ZERO TOLERANCE for violence in the workplace including but not limited to verbal abuse, interpersonal violence and harassment.

6 You are not permitted to be in possession or under the influence of alcohol while accessing or working on any Syncrude site.

7 You are not to be under the influence of any illegal drugs, or in possession of drugs or drug paraphernalia while accessing or working on the Syncrude site. This includes provided lodging.

8 Possession of firearms, ammunition or other prohibited weapons on any Syncrude site is forbidden.

9 Video monitoring is in operation at each point of site entry and egress; Syncrude collects and may reasonably use and/or disclose this information in order to implement and manage security and internal controls.

10 A condition of site access is that you must submit to a search of your personal belongings which may include bags, outer garments, and/or vehicles at the request of a Security. Searches will be conducted at Syncrude sites, and provided lodging locations.

Failure to comply with any of these SECURITY EXPECTATIONS may result in removal of your Syncrude Site Access privileges and will result in notification of your management.

What is acceptable government-issued ID?

All workers requesting a Syncrude ID badge must present one of the following pieces of valid Government-issued Photo ID to the ID Station Attendant:

- Driver's License
- Passport
- Permanent Resident Card
- Canadian Citizenship Card
- Federally Issued Status card
- Provincial ID Card including:
 - B.C. identification card or Services card (BCID)
 - Alberta Identification Card
 - Saskatchewan Identification Card
 - Manitoba Identification Card and Manitoba Enhanced Identification Card for non-drivers
- Ontario Photo Card

- New Brunswick Photo ID card
- Nova Scotia Identification Card
- Newfoundland and Labrador Photo Identification Card
- Prince Edward Island Voluntary ID
- Yukon General Identification Card
- Northwest Territories General Identification Card
- Nunavut General Identification Card
- Quebec does not Issue a photo card for non-drivers

NOTE: All Identification must be valid at the time of presentation and include a photo. Temporary Licenses and any other ID's not listed above will not be accepted Failure to provide this identification will result in no Site Access

Where do I get a Syncrude ID?

The ID station for the 2022 Project Mâmawi event will be in place at Athabasca Lodge, located in the Flight Centre area. Ask the Front Desk staff for directions.

Everyone working the Turnaround requires an RFID badge, how do I get one?

The 2022 Project Mâmawi Turnaround will be utilizing Syncrude Location Services to enhance the safety and productivity of its workforce throughout the duration of the event.

Individuals working for the event will be required to visit the badging station at Athabasca Lodge or the Safety & Productivity Operations Center (SPOC) in Building 2050 on Day 1 to obtain their RFID badges. Please have all safety tickets and identification with you BEFORE proceeding to the RFID/ID Station.

You must go to the Badging station even if you have an existing Syncrude ID badge.

TRANSPORTATION

Where are Athabasca and Beaver River Executive Lodge located?

Athabasca and Beaver River Executive Lodge are located approximately 52km North of Fort McMurray, SE &E Hwy #63, West of Athabasca Road & East of the Ft. MacKay Turnoff.

What are my options for getting there?

Syncrude does not provide taxis, airline service or busing to/from Fort McMurray, Edmonton or Calgary. Please see next page for driving directions and map.

MAPS

How do I get there driving from Fort McMurray?

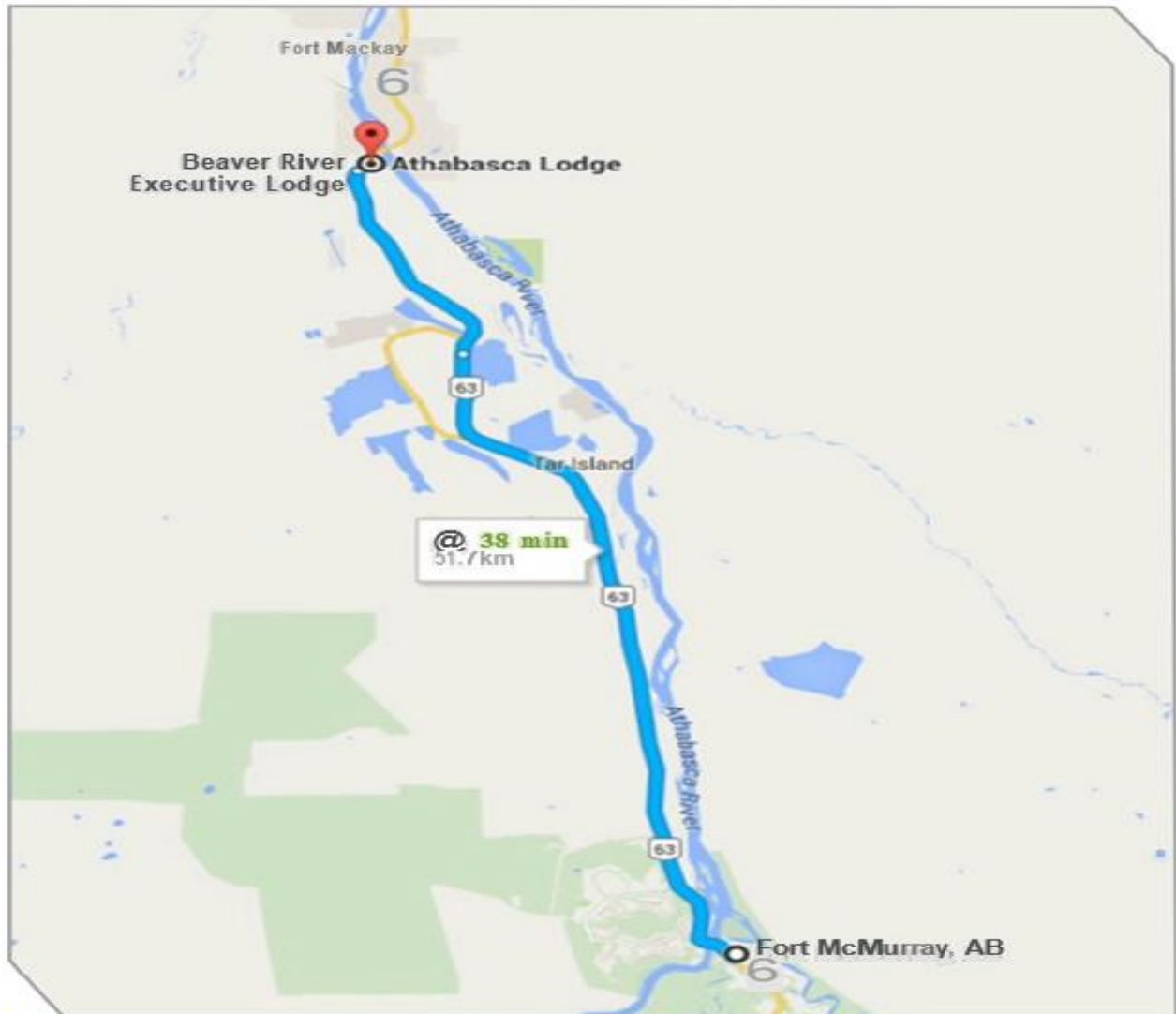

- Take Highway 63 North for approximately 50 kms
- Turn right to head East at the Ft MacKay Turnoff
- Follow road and take first Left to head to Athabasca Lodge or first left to Beaver River Executive Lodge

Syncrude will provide uninterrupted transportation services from Athabasca and Beaver River camps to designated work locations at Syncrude Mildred Lake Site. Timing and schedules will be posted at the lodges.

Athabasca and Beaver River turnstiles will be used to scan Syncrude ID cards prior to boarding buses. Make sure you visit the ID station in the camp beforehand if you need an ID.

Confirm your work location with your employer prior to boarding as buses only stop at one of the designated on-site locations.

When returning to camp you will be picked up at these same locations and will be required to scan your Syncrude ID when going through the turnstiles at Athabasca/ Beaver River.

There is limited parking on site for personal vehicles. Illegal parking and/ or non-compliance with parking signs may result in a Municipal Parking Ticket (\$120 00 fine).

2022 Mâmawi Site View

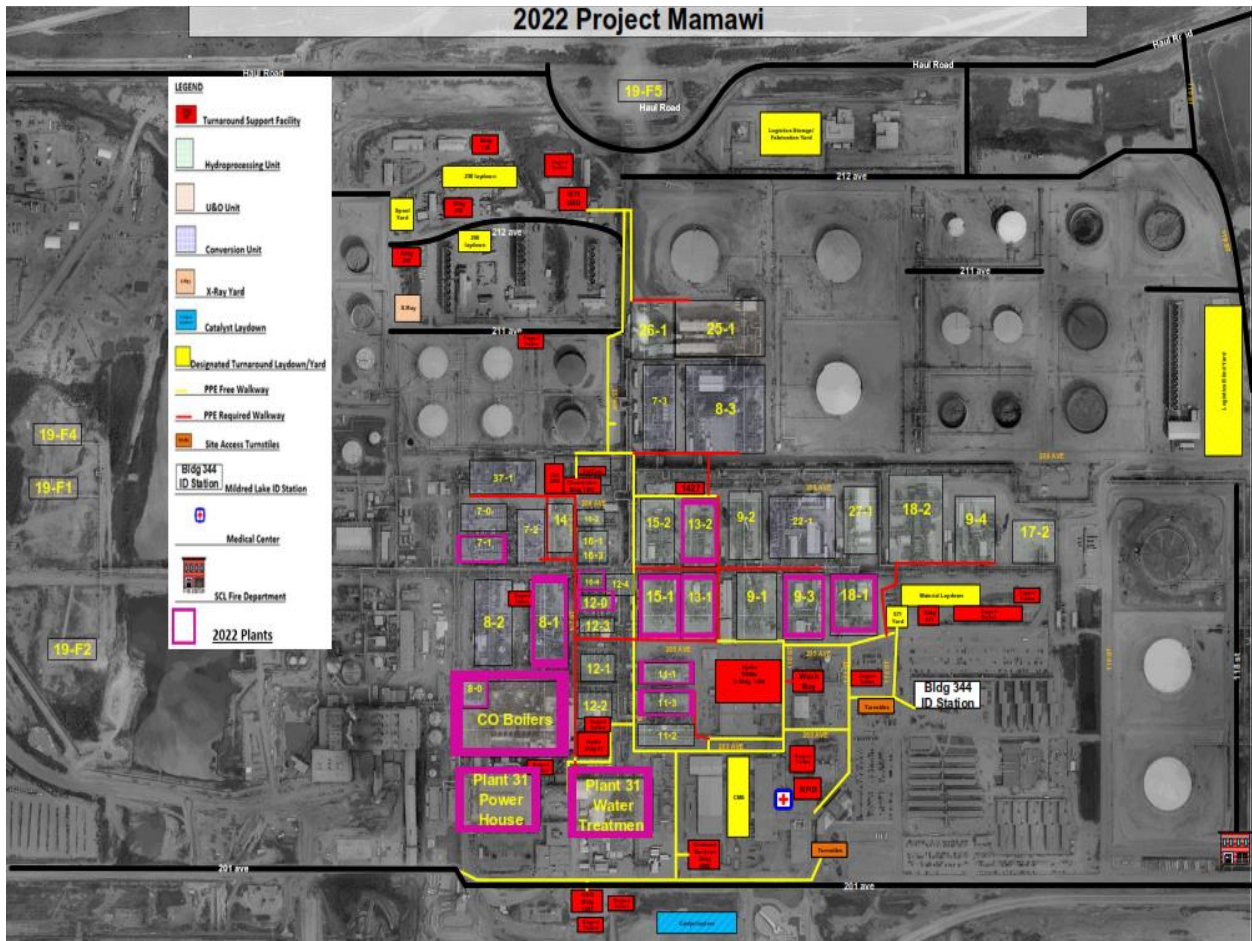

Athabasca Lodge



Athabasca Lodge Busing



Beaver River Executive Lodge



Beaver River Lodge Busing



FREQUENTLY ASKED QUESTIONS

Where do I get my Syncrude ID card?

- Syncrude ID cards will be issued at the Athabasca lodge. In the Flight Centre area.

What do I need on my first day?

Please Bring:

- Your Union Hall dispatch
- Your Packed Lunch
- Government-Issue Photo Identification.

Are meals provided?

Yes, the lodge has dining facilities available for you to enjoy. Remember to visit our bag-up room to pack your lunch for the day to bring with you. For times of service, please see civeo.com/syncrude and go to Lodge Information.

How do I get to my workplace?

There will be provided transportation from the lodge to your work area. Please check with your lodge for the updated busing schedule.

Do I need my PPE on the first day?

Your employer will inform you of PPE requirements for site.

How do I get back to my lodge?

There will be busing provided to get you back to your lodge. Updated busing schedules will be provided at the lodge.

I have a lodge-related concern. How do I get resolution?

For a more immediate resolution, complete a Lodge Comment Card or speak to the Front Desk Agent. Alternatively, you can reach out to your Job Steward who can bring up the issue during the weekly Camp Committee.

I have an issue with my reservation. What do I do?

Reach out to your Travel Coordinator.

GENERAL INFORMATION & CONTACTS

List of building trades:

International Brotherhood of Boilermakers, Iron Ship Builders, Blacksmiths, Forgers & Helpers

15220-114 Avenue, Edmonton, AB T5M 2Z2

(780) 451-5992

Millwrights, Machinery Erectors and Maintenance Union

(Alberta Regional Council)

Suite 177, 15210-123 Avenue, Edmonton, AB T5V 0A3 (780) 430-1460

International Association of Heat & Frost Insulators & Allied Workers

2nd Floor, 9335- 47 Street, Edmonton, AB T6B 2R7 (780) 426-2874

Alberta Regional Council of Carpenters & Allied Workers Bay 6, 266 MacKay Crescent, Fort McMurray,
AB T9H 5C6 (780) 743-1442 / Toll-free 1-866-739-7017

The United Association of Plumbers & Pipefitters

9703A Franklin Avenue, Fort McMurray, AB T9H 1K3 (780) 791-6488

International Association of Bridge, Structural, Ornamental

& Reinforcing Iron Workers

258 Gregoire Drive, Fort McMurray, AB T9H 4K6

Sheet Metal Workers' International Association

17310- 106 Avenue NW, Edmonton, AB T5S 1H9

(780) 426-3375/ Toll-free (in Alberta) 1-800-262-9083

International Brotherhood of Electrical Workers

Suite 206, 10020 Franklin Avenue, Fort McMurray, AB T9H 2K6 (780) 791-4727

Operative Plasterers' & Cement Masons' International Association

#42, 4004-97 Street, Edmonton, AB T6E 6N1

(780) 423-4296/ Toll-free 1-877-423-4296

Construction & General Workers' Union

370 MacAlpine Crescent, Fort McMurray, AB T9H 4B1

(780) 791-6557

International Union of Operating Engineers

258 Gregoire Drive, Fort McMurray, AB T9H 4K6 (780) 790-1713

International Union of Bricklayers & Allied Craftsmen

10724-113 Street NW, Edmonton, AB T5H 3H8 (780) 426-7545

International Union of Painters & Allied Trades

17804- 118 Avenue NW, Edmonton, AB T5S 2W3 (780) 484-8645 / Toll-free 1-800-661-6786

International Brotherhood of Teamsters

108- 400 Mackenzie Blvd, Fort McMurray, AB T9H 4G7 (780) 455-2255

International Union of Elevator Constructors

10567-114 Street, Edmonton, AB T5H 3J6 (780) 486-4832

Quality building trades contractors

Acuren Group

MAIN OFFICE

(780) 790-1776

Monday to Sunday 24 hours

ERIN PIKE

Site Manager (780) 215-3508

Monday to Friday

5:00 a.m.- 10.00 pm

Aluma Systems

CALL IN TEXT

(587)919-6519

OFFICE

(780) 743-5011

ED MACDONALD Turnaround Manager

(780) 713-1794

mobilizations@aluma.cm

APTIM Services

ADAM BELLETT

Site Manager

(780) 742-5942

JEANNIE POWER

Site HSE Manager

(780) 598-3145

CIMS Limited Partnership

EDMONTON REGIONAL OFFICE

(780) 477-2467

Monday to Friday

8:00 a.m. - 4.30 pm

NAVIN RAMLOGAN

Project Manager

(780) 691-0196

nramlogan@cimsltd.com

Monday to Sunday

6:00 a.m.- 7.00 pm

(during Turnaround)

Clayburn Services

DALE CHATERS

QC & Technical Manager - Days

(780) 914-5568

Monday to Sunday

6:00 a.m. - 9.00 pm

(during Turnaround)

SCOTT DARROCH

Refractory Supervisor

(780) 720-3338

Monday to Sunday

6:00 a.m. - 9.00 pm

(during Turnaround)

**Edmonton Exchanger and
Refinery Services**

(780) 370-3711

Monday to Sunday 24 hours

(during Turnaround)

WILLIS WHELAN

Site Manager

(780) 887-6724

Monday to Sunday

6:00 am to 7:00 pm

(during Turnaround)

Interpro

VANCOUVER HEAD OFFICE

(604) 554-0080

Monday - Friday

8:00 a.m.-5.00 pm

FRANCIS HOGERVORST

Site Manager

(604) 785-2870

Monday to Sunday

6:30 a.m.- 7.00 pm

(during Turnaround)

Melloy

ON SITE:

GREG BATES

Site Manager

(780) 819-2104

GVBates@melloy.com

SHAUN MCLAUGHLIN

Night Shift Superintendent

(780) 920-1162

sdmclaughlin@melloy.com

OFF SITE:

LANDON MITCHELL

Turnaround and Maintenance Manager

(780) 554-0532

ljmitchell@melloy.com

Norcan Infinity

NorCan Admin & Call in

(780) 598-6445

DARREN AUSTIN

(780) 598-2761

daustin@norcanelectric.ca

JIM WALL

Site Manager

(780) 215-1520

jwall@norcanelectric.ca

NCSG Crane and Heavy Haul

MOSTAFA MEHREZ

(780) 977-6811

mostafa.mehrez@ncsg.com

Monday to Sunday

6:00 a.m.- 7.00 pm

(during Turnaround)

Terrapure Environmental Solutions

SELWYN RALPH

Site Manager

(780) 819-0158

TONY LOVELESS

Labour Services Manager

(587) 588-5588

Third party transportation information

Please Note: Syncrude does not provide taxis, airline service or busing to/from Fort McMurray, Edmonton or Calgary. The following information is for reference only. Contact your employer to determine if this service is provided to you

Red Arrow

Please call toll free 1-800-232-1958

Sun Taxi

For a taxi cab while on site, please call Sun Taxi at (780) 743-5050

Air Canada Airlines

For inquires related to Air Canada travel, please call toll free
1-888-567-4160

WestJet Airlines

For inquires related to WestJet Airlines, please call toll free
1-888-937-8538

Greyhound Bus

For general inquiries, please call toll free 1-800-268-9000

LET'S BUILD SOMETHING.